

Russell Steinberg

# Sonata for Solo Clarinet

Op. 64

- |                |
|----------------|
| I. Soliloquy   |
| II. Iterations |
| III. Longing   |
| IV. Humoresque |

Duration: 9 minutes

**Blown To Bits Publications**

Sonata for Solo Clarinet  
by Russell Steinberg

Blown To Bits Publications  
[www.russellsteinberg.com](http://www.russellsteinberg.com)

©Copyright 2010 Russell Steinberg  
All Rights Reserved

PREVIEW SCORE

for Gary Gray

# I. Soliloquy

Russell Steinberg

Expressive with motion  $\text{♩} = 60$

Clarinet in B $\flat$

4

10

13

17

21

*p* *f* *mp* *mf* *p*

*mf* *p* *f* *mp*

*p* *f* *mp* *mf* *mp* *p*

*mp* *p* *f*

*mp* *f* *mf* *f* *mp*

24

*f mp f mp*

27

*f p f*

30

*mp f mp*

34

*f mf*

37

*p f mp p mf p*

41

*mp mf mp mf mf*

44

> *mp* < *f*      > *mp*      < *mf* >      < *mf* >      *mp* < *f*      =

48

*p*      < *mp* >      *p*      < *mp* >      < *mf* >

51

*pp*      < *f* >      *pp*

PREVIEW ONLY

## II. Iterations

1 Allegro, with budding intent ♩ = 120

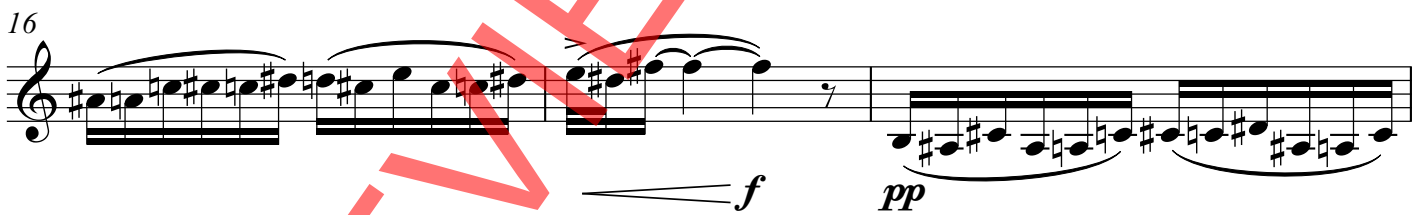

25

27

29

31

33

36

40

wild, with a "spattering" effect

43

46

Moderato ♩ = 100

*p*

49

*mf*

53

*p*

57

*mf* > *pp*

6 6 6

60

*mp* *ff*

6 6

## III. Longing

1 Ad libitum espressivo ♩ = 72

22 rit. A tempo

*mp* *pp* *p*

26

*p* *mp* *p*

29

*p*

30

*mf*

31

*p* *mp* *f*

33

*mf* *pp*

# IV. Humoresque

Scherzo ♩ = 160

1

4

mf

♩ = 3 ♩ = 240

7

♩ = 3 ♩ = 160

tr

f

11 (tr) *p*

14

17

♩ = 3 ♩ = 240

5

3

6/8

21

25

29  $\text{♩} \equiv \text{♩} = 160$

32

35

38

41

44

46

$\overset{-3}{\text{tr}} = \text{tr} = 240$

48

51

54

$\overset{-3}{\text{tr}} = \text{tr} = 160$

58

60

*tr*

*fp*

*ff*

# I. Soliloquy

Russell Steinberg

Expressive with motion  $\text{♩} = 60$

Clarinet in Bb

24

*f mp f mp*

27

*f p f mp*

31

*f mp*

34

*f mf p f*

38

*mp p mf p*

41

*mp mf mp mf mf*

44

> *mp* < *f* > *mp* < *mf* > < *mf* > *mp* < *f* > *p*

49

< *mp* > *p* < *mp* > < *mf* > *pp*

52

< *mp* > < *mf* > *f* *pp*

PREVIEW SCORE

Clarinet in Bb  
II. Iterations

Allegro, with budding intent ♩ = 120

1 *f*

5

9

13 *pp*

17 *f* *pp*

20 *f*

23 *f*

Clarinet in Bb

26

28

31

*mp* *ff*

33

*mp* *ff* *f*

36

40

wild, with a "spattering" effect

*mp*

43

Clarinet in Bb

45

48 **Moderato** ♩ = 100

*p*

52

*mf*

56

*p* *mf*

59

*pp*

60

*mp* *ff*

# III. Longing

1 Ad libitum espressivo ♩ = 72

Clarinet in Bb

22 rit. A tempo

*mp* *pp* *p*

26

*p* *mp*

28

*p*

30

*mf* *mf* *mf*

31

*p* *mp* *f*

33

*mf* *pp*

Clarinet in Bb

# IV. Humoresque

Scherzo ♩ = 160

1

*f* 5

3

5

5

$\overset{-3}{\text{♩}} = \text{♩} = 240$

*mf*

9

$\overset{-3}{\text{♩}} = \text{♩} = 160$

*f* *p* *tr*

13

*v*

16

*v* 5

19

$\overset{-3}{\text{♩}} = \text{♩} = 240$

*v* 3

Clarinet in Bb

23

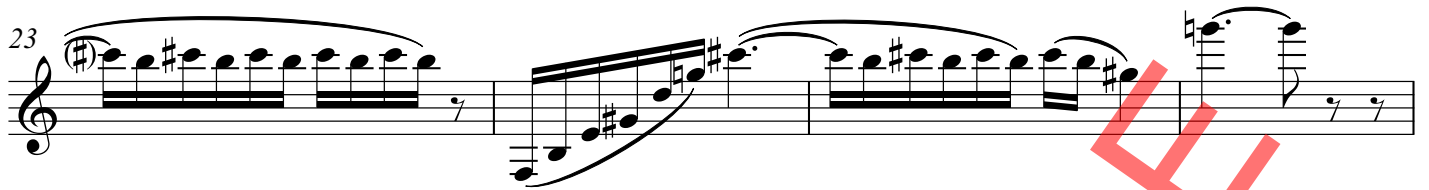

27

$\text{♩} = \overset{3}{\text{}} = 160$

5

31

34

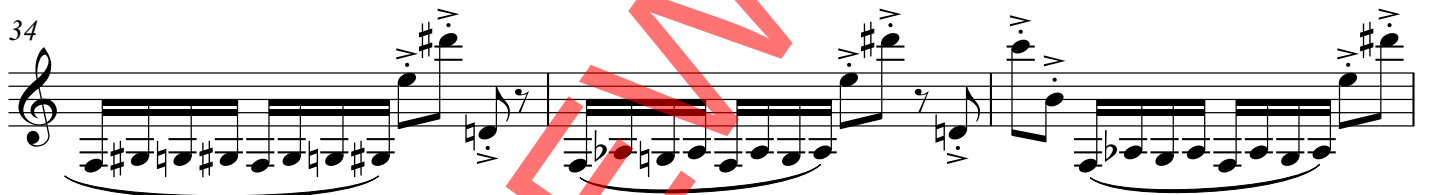

37

5

5

40

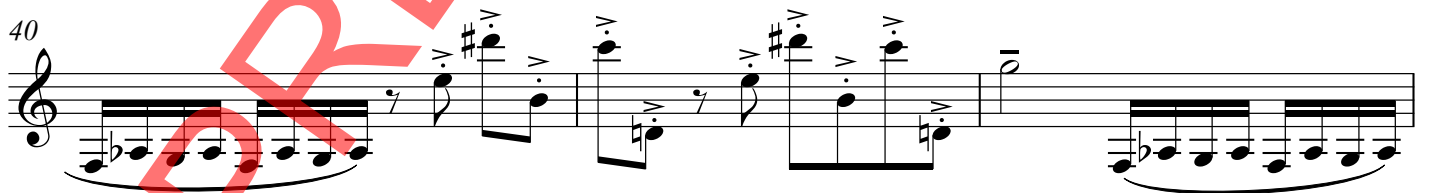

43

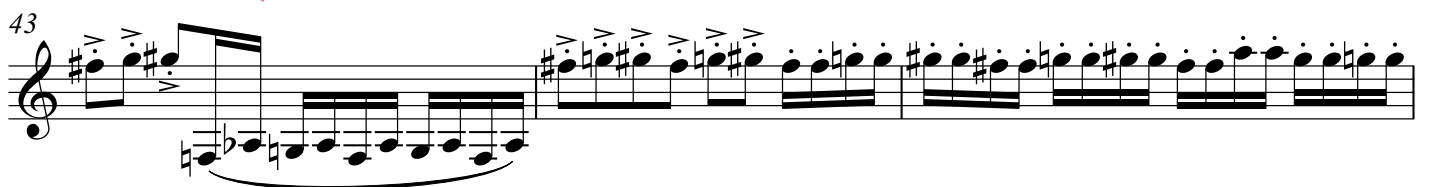

46

5

$\overset{\curvearrowright}{\text{tr}} = \text{♪} = 240$

48

5 5 6 5

51

54

5

$\text{♪} = \overset{\curvearrowright}{\text{tr}} = 160$

58

60

*tr*

*fp* *ff*