

Russell Steinberg

# White Crane Study

Sonata in Four Movements  
Played Without Pause

For Solo Violin

Duration: 10 minutes

Blown To Bits Publications

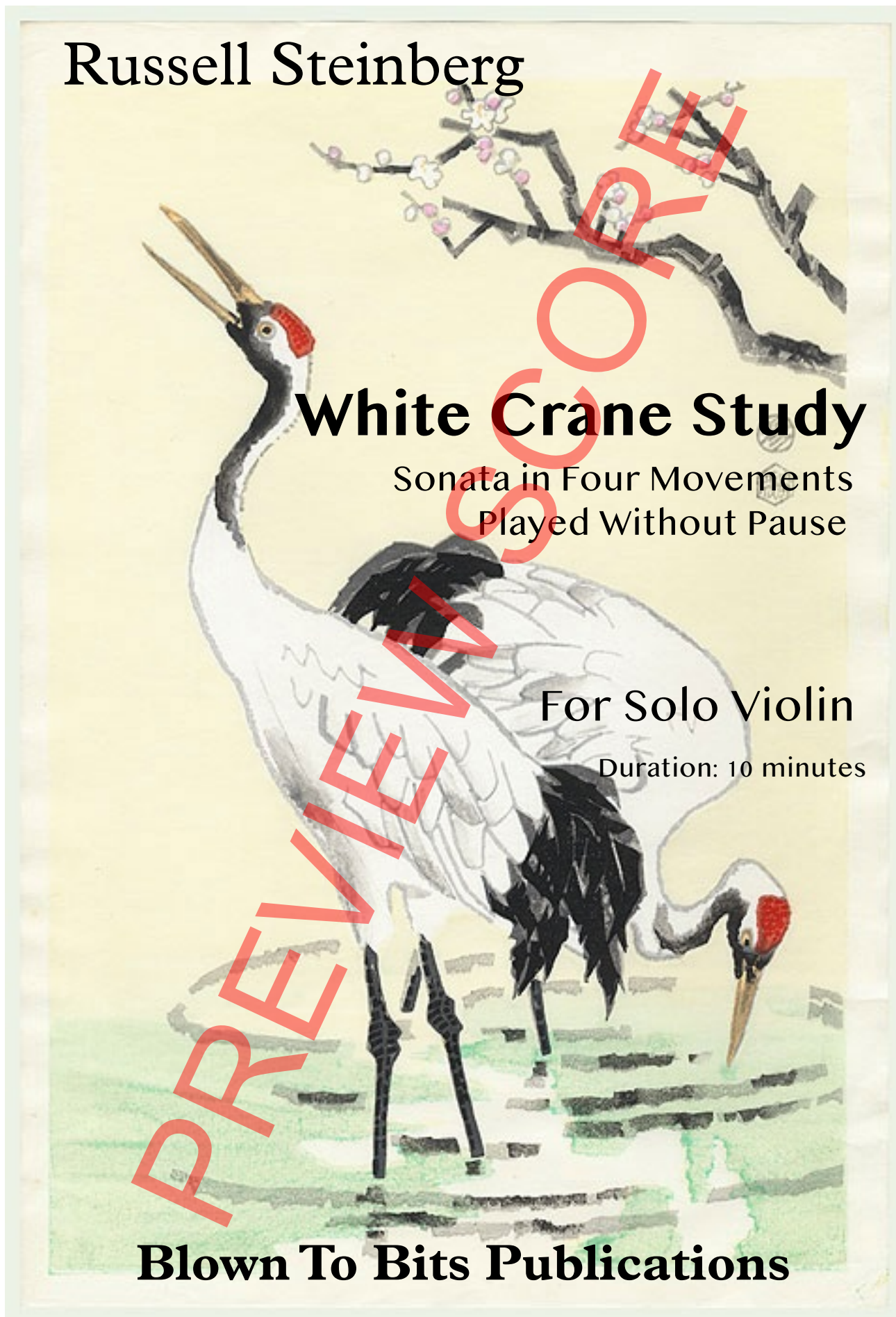

Russell Steinberg  
*White Crane Study* for solo violin, op. 21

Published by Blown To Bits,  
4924 Balboa Blvd. #162 s  
Encino, CA 91316

[www.russellsteinberg.com](http://www.russellsteinberg.com)

©Copyright 1990 Russell Steinberg  
All Rights Reserved

PREVIEW SCORE

## Notes

### White Crane Study

#### Sonata for Solo Violin in Four Continuous Movements

- I. Striving
- II. Scherzando
- III. Andante Lontano
- IV. Allegro

**Accidentals-** Hold through the measure (including grace notes)

**Rubato-** As well as slight cresc/delesc. may be applied to taste within phrases

**Glissandi-** Should be more like slight portamento; they may be eliminated entirely if so desired (mm. 66-67, 162-173, 197-203, 276-284)

**Chirping Effects-** In moments such as mm 67-70, the performer should begin the acciatura bowed. Use the finger that is required to create that pitch to create a left handed pizzicato for the note that follows as indicated by the plus symbols. There should be one continuous bow from the acciatura through the note that follows it.

*White Crane Study* began as a short character piece for the violin which was to evoke some of the extraordinary qualities of the crane, a bird that inspired a famous style of Chinese martial arts (Pai Huo). Though relatively small and unaggressive, the crane can generate sufficient energy through its powerful wings to break branches, maintain balance in even the strongest winds, and emit a high, piercing cry which carries for miles.

My materials quickly unfurled in unexpected directions and I found myself writing a much larger work. The piece generates energy with powerful rhythmic gestures and a variety of effects which extend the string sonority in many directions, some quite "birdlike" incidentally. The first movement is characterized by a 'growing' energy, ascending in flight if you will. Once a high pinnacle is achieved, a transition leads to a scherzo originally conceived as a battle between the crane and a snake. The third movement is a slow reflection of previous motives, especially a tremolo which resembles distant crane calls. After an eerie slide down the entire length of the violin's D string, these tremolos rebuild energy to a vigorous recapitulation of the opening melody in the brilliant final movement.

PREVIEW SCORE

# White Crane Study

Russell Steinberg

## I.

Striving ♩ = 144

mp *f* *mf* *p* rit.

9 ♩ = 100

*espress.* *pp* 3

12

*mf*

15 *sul pont.* *sul tasto* *ord.* *sul pont.*

*mp* *p* *mp*

18 *ord.* *sul pont.* *ord.* *sul pont.* *ord.* *sul pont.*

*poco a poco cresc.*

21 *ord., gritty*

5

23

*f* *mf*

26

29

32

35

**broaden** **a tempo**

*mf*

38

*secco* *cresc.*

40

**broaden** **a tempo**

*f* *mf*

44

5 5 6 *p*

47

*mf* *mf* *mf* *mf*

50

*mf* *mf* *mf* *mf*

53

*mf* *mf* *mf* *mf*

56

*poco a poco cresc.*

59

*f* *cresc.* *cresc.*

$\text{♩} = 144$

61

*ff* 6 *ff* *ff*

II.

Scherzando ♩=144

100 *poco battuto* *mf* *ord.*

103 *poco battuto* *ord.*

106 *poco battuto* *ord.*

109 *pizz.*

112 *arco* *pizz.*

115 *arco* *pizz.*

118 *arco* **6** *f* *mf*

121 **6** *sul pont.* *ord.* *f* *p*

124 *sul pont.* *ord.*

127 *cresc.* *f* *poco battuto*

132 *ord.* *sfz* *mp*

136 *poco battuto* *f* *ord.*

140 *mp* *cresc.*

144

*f*

148

*mp* *sfz* *sfz* *mf* *poco battuto*

152 *sul pont.*

*mf*

158 *ord.*

*cresc.*

168

*f* *mp*

172

*mf* 3 3 5

176

5 5 5

207

*f*

212

*v*

217

*mp*

224

*mf* 3 3 5

229

5 5 5

232

5 5

237

*v*

240

243

246

252

256

260

263

## III.

**Andante Lontano**

267 *con sord.*

*pp*

272 **più mosso**

*mp*

275

*cresc.* *mp*

277

*p*

279

*mp*

281

*mp*

314 *più mosso*

319 *rit. andante* *8va*

323 *p* *3*

327 *molto accel.* *3* *molto cresc.*

329 *espress.* *f*

331 *mf*

334

*p*

336

338

8<sup>va</sup>

340

senza sord.

342

*molto sul pont.*

slow gliss. up the D string

*pp*

345

slow gliss. down the D string

348

350 *poco a poco ord.***accel.***cresc.**mf*

353

355

*mf**mp**poco a poco cresc.*

357

359

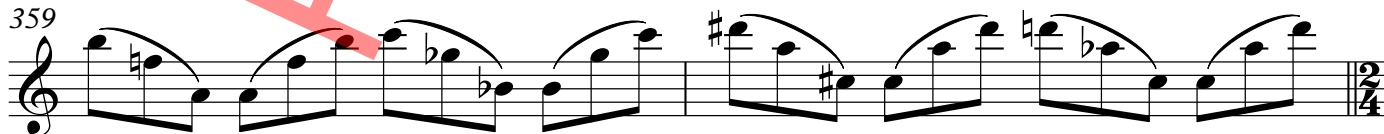

IV.

Allegro ♩=184

361

*f* *rit.*

369

♩=126

*f* 5 5

373

5 5

slower ♩=108

*f* *mf*

376

*cresc.*

380

*f* *mp*

383 *f* *mp* *f*

387

392  $\text{♩} = 84$  *p* poco a poco accel.

394  $\text{♩} = 132$  *cresc.* *mf*

397 *mf* *cresc.*

400

403 *ff* molto allargando

405  $\text{♩} = 72$  **accel.**

*espressivo* *mf* *mp* *poco*

410  $\text{♩} = 108$

*mp* *mf*

415

**build again (cresc. e accel.)**

417

419  $\text{♩} = 144$   $\text{♩} = 144$

421 **broaden** *8va* **ff**

*ff*

vivace

424 <sup>8</sup>

spiccato

427

*f*

430

*mp*

433

436 *cresc.*

*f*

438

*ff* *sfz*